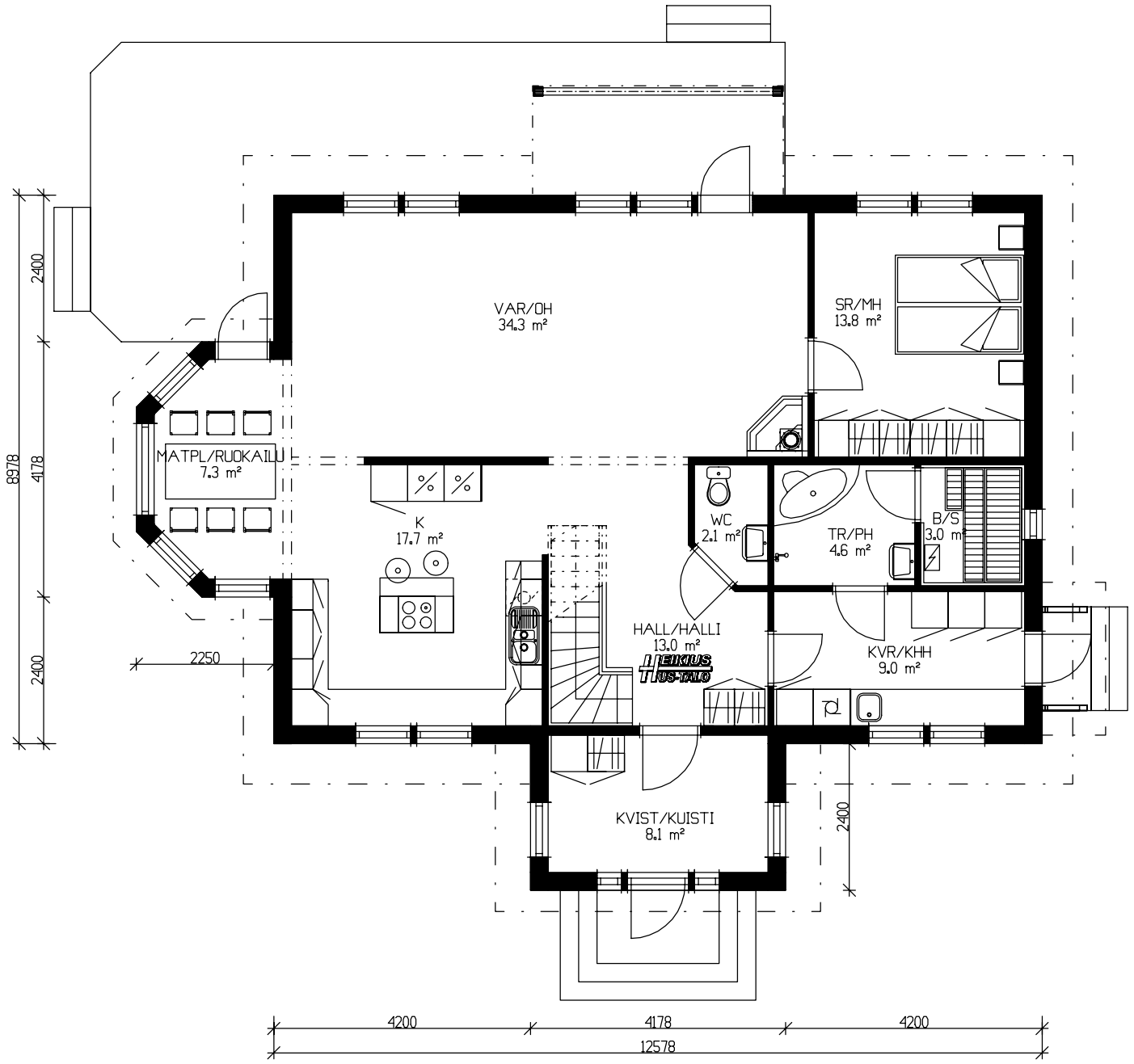

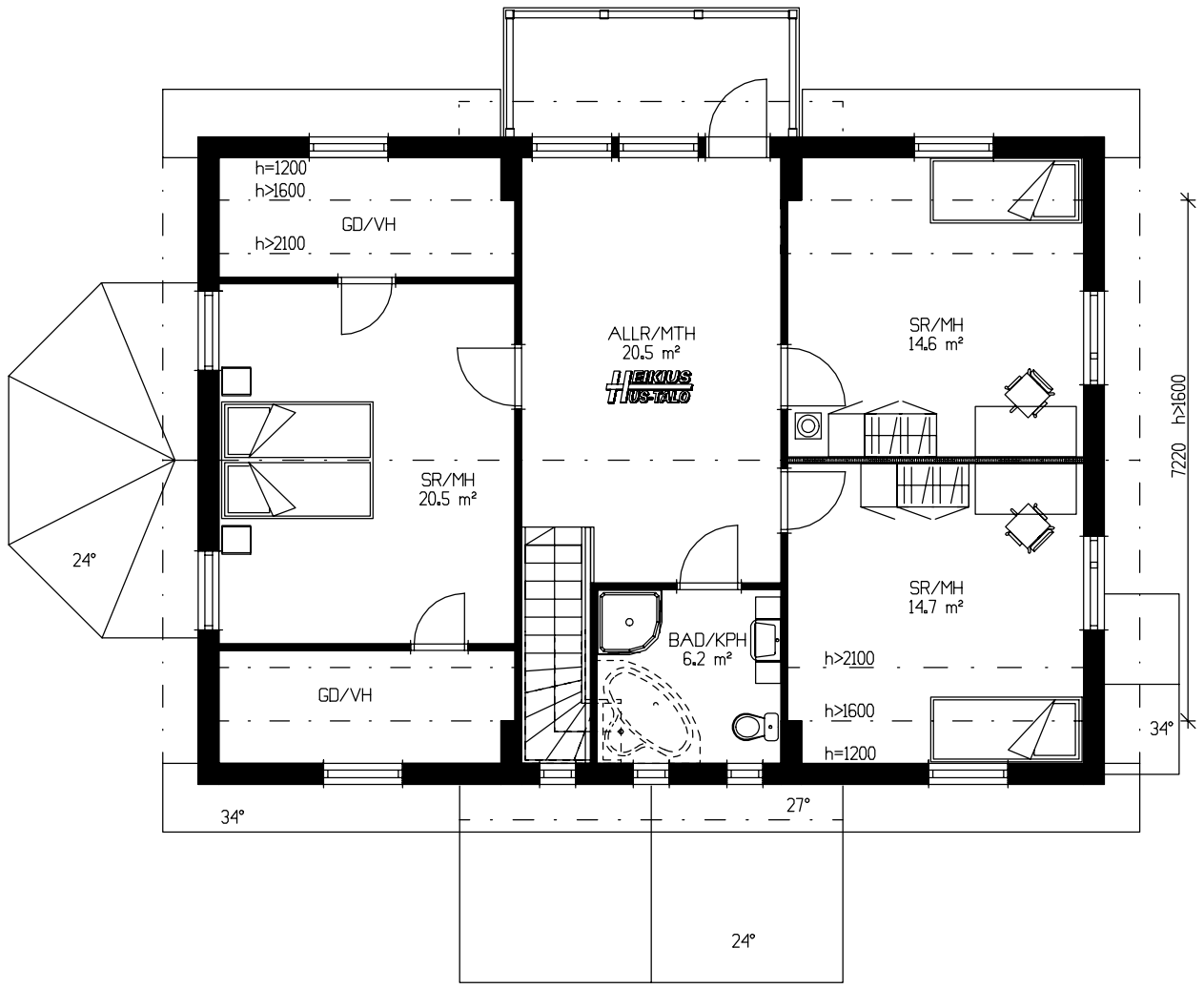

LILIUM

Lägenhetsyta/huoneistoala= 115+88= 203,0 m2
Våningsyta/kerrosala= 131+95= 226,0 m2

HEIKIUS HUS-TALO
TEL. +358-(0)6-383 5633
FAX + 358-(0)6-383 5651
info@heikius.com
HEIKIUS HUS-TALO, RIKSATTAN 981, SF-66710 KAITSOR

EA